

Barcode label printing

Added: Version 4.01

You might want to print barcode labels for your stock if an existing label is damaged, if you break a box down into smaller pack sizes and the contents don't have individual GS1 barcodes or if some stock comes into your warehouses and it doesn't have valid GS1 barcodes on it.

There are several places in mSupply where you can print barcode labels for your stock.

Item details page

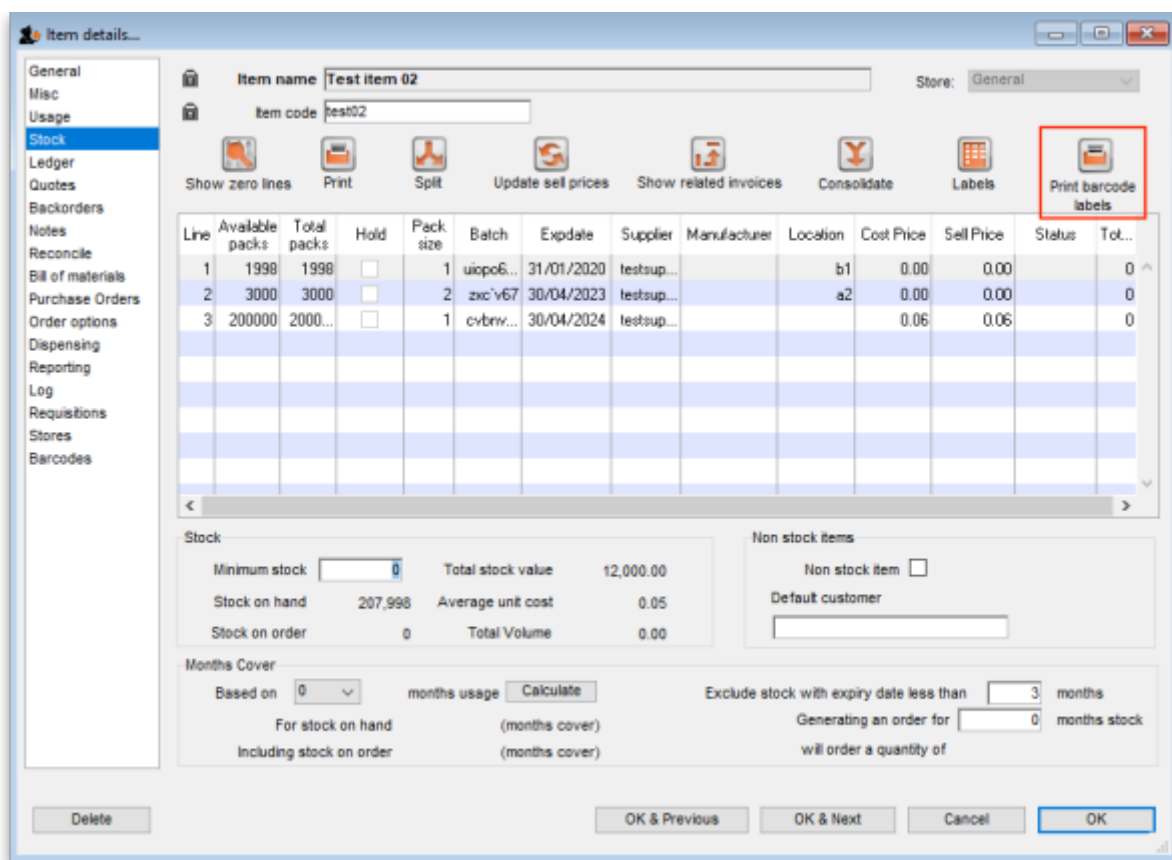

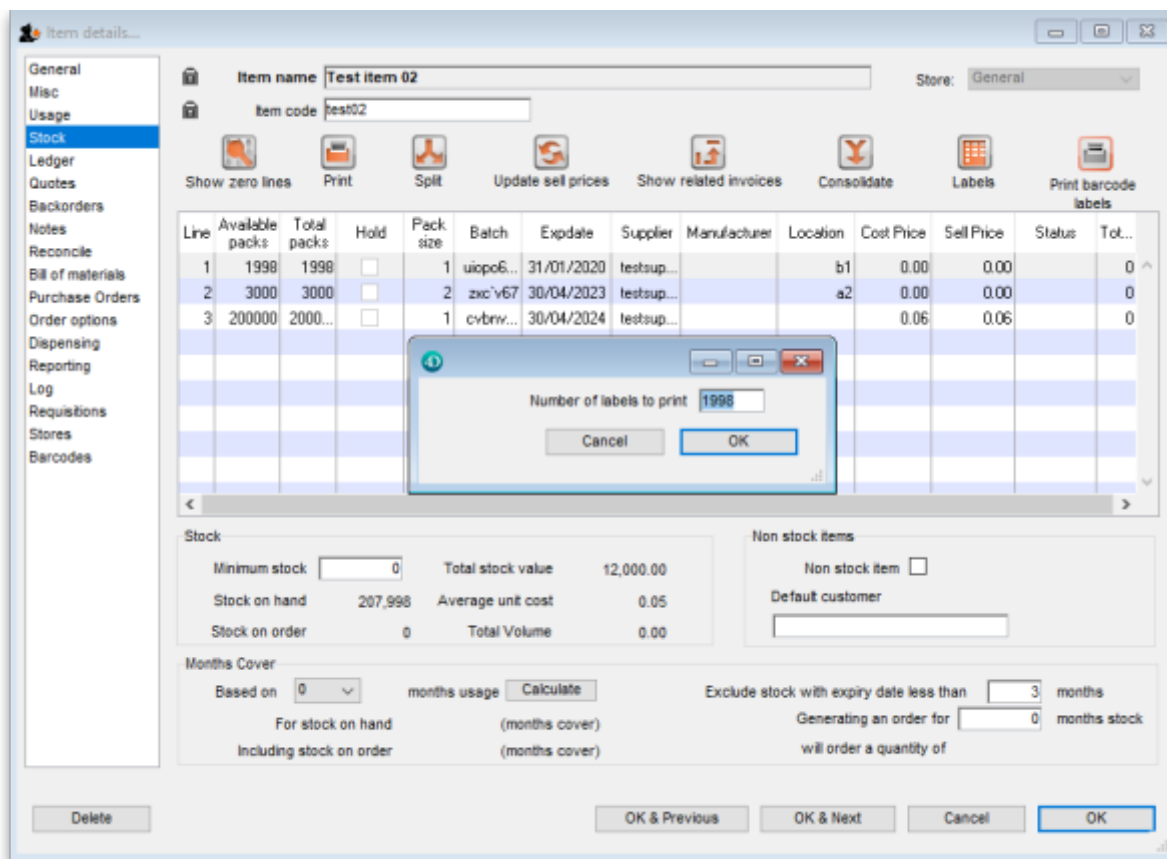

Supplier invoice

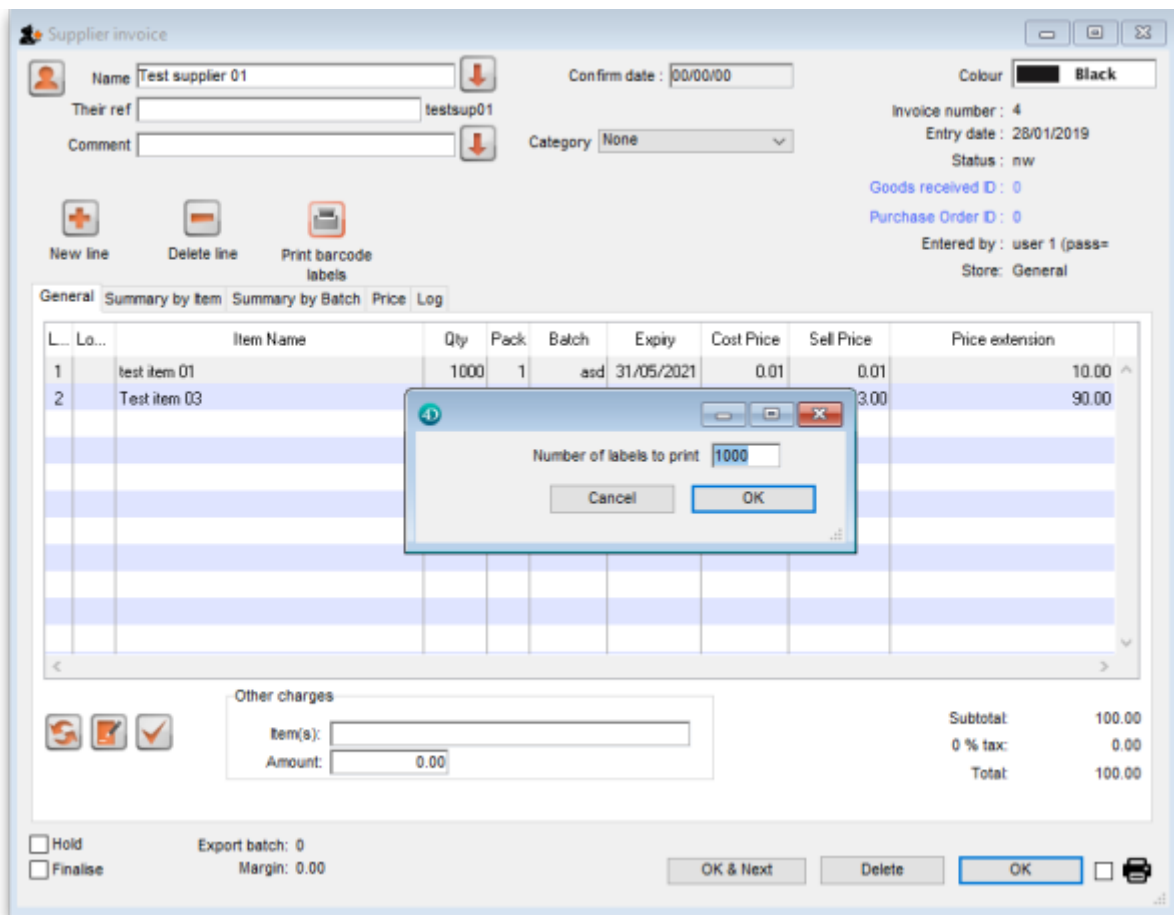
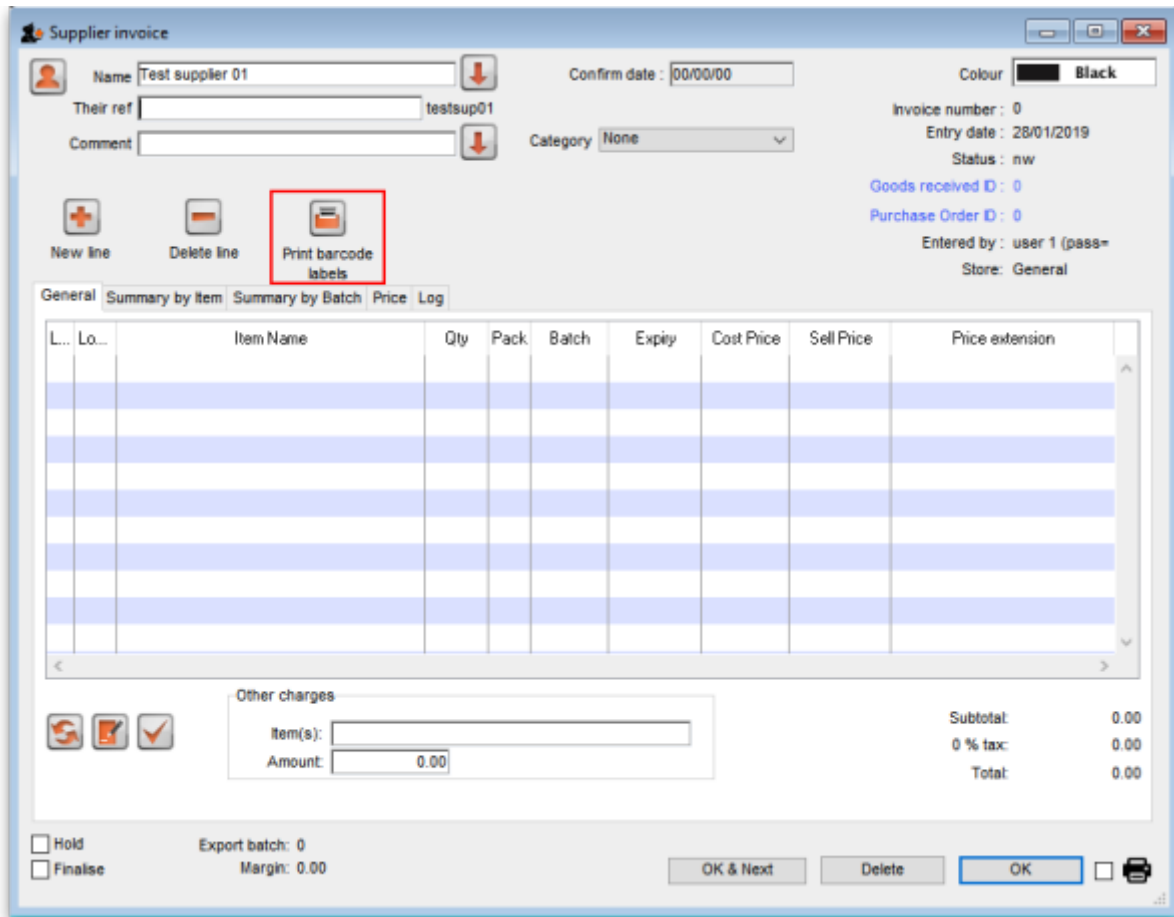

Supplier invoice

Name: Test supplier 01
Their ref: testsup01
Comment:
Confirm date: 00/00/00
Category: None
Colour: Black

Invoice number: 4
Entry date: 28/01/2019
Status: nw
Goods received ID: 0
Purchase Order ID: 0
Entered by: user 1 (pass=
Store: General

New line Delete line Print barcode labels

General Summary by Item Summary by Batch Price Log

L...	Lo...	Item Name	Qty	Pack	Batch	Expiry	Cost Price	Sell Price	Price extension
1		test item 01	1000	1	asd	31/05/2021	0.01	0.01	10.00
2		Test item 03	30	100	fdgh678	31/07/2022	3.00	3.00	90.00

Confirm...
This will print a label for each pack of the selected lines. OK to proceed?

Other charges
Item(s):
Amount: 0.00

Subtotal: 100.00
0 % tax: 0.00
Total: 100.00

Hold
 Finalise
Export batch: 0
Margin: 0.00

OK & Next Delete OK

Stock list

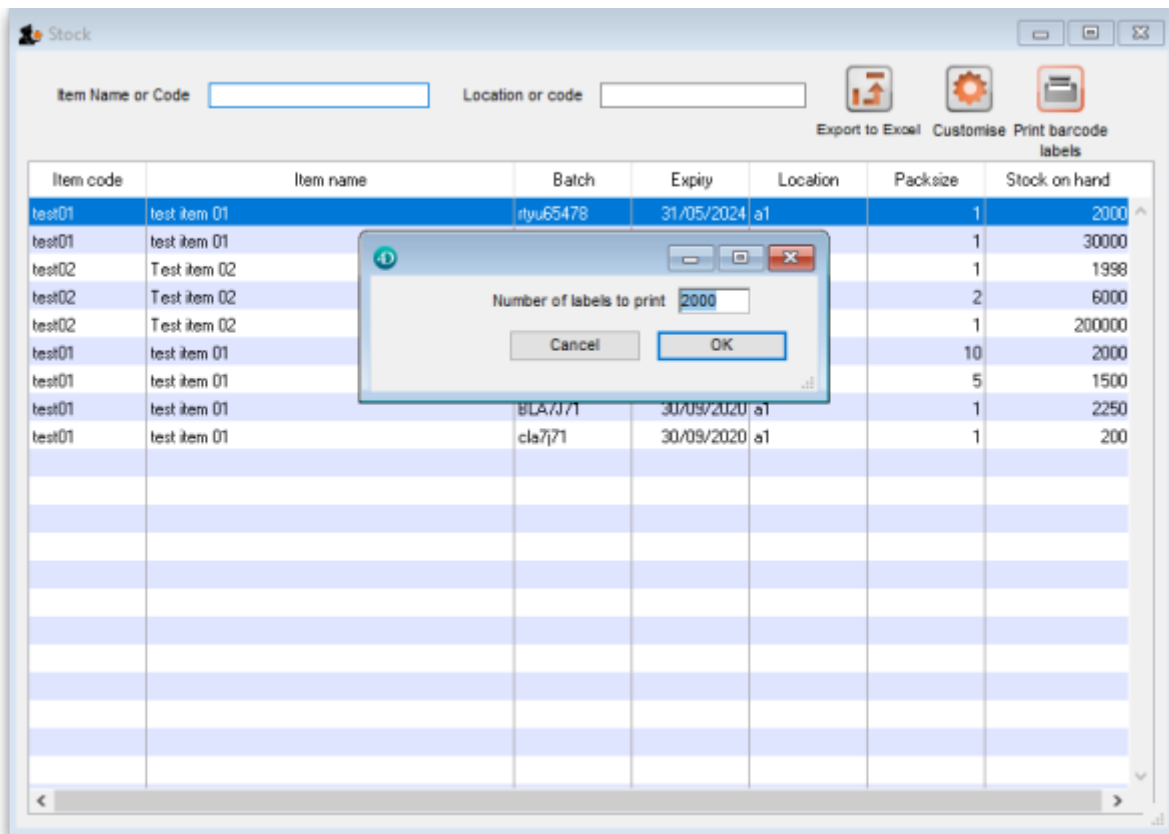
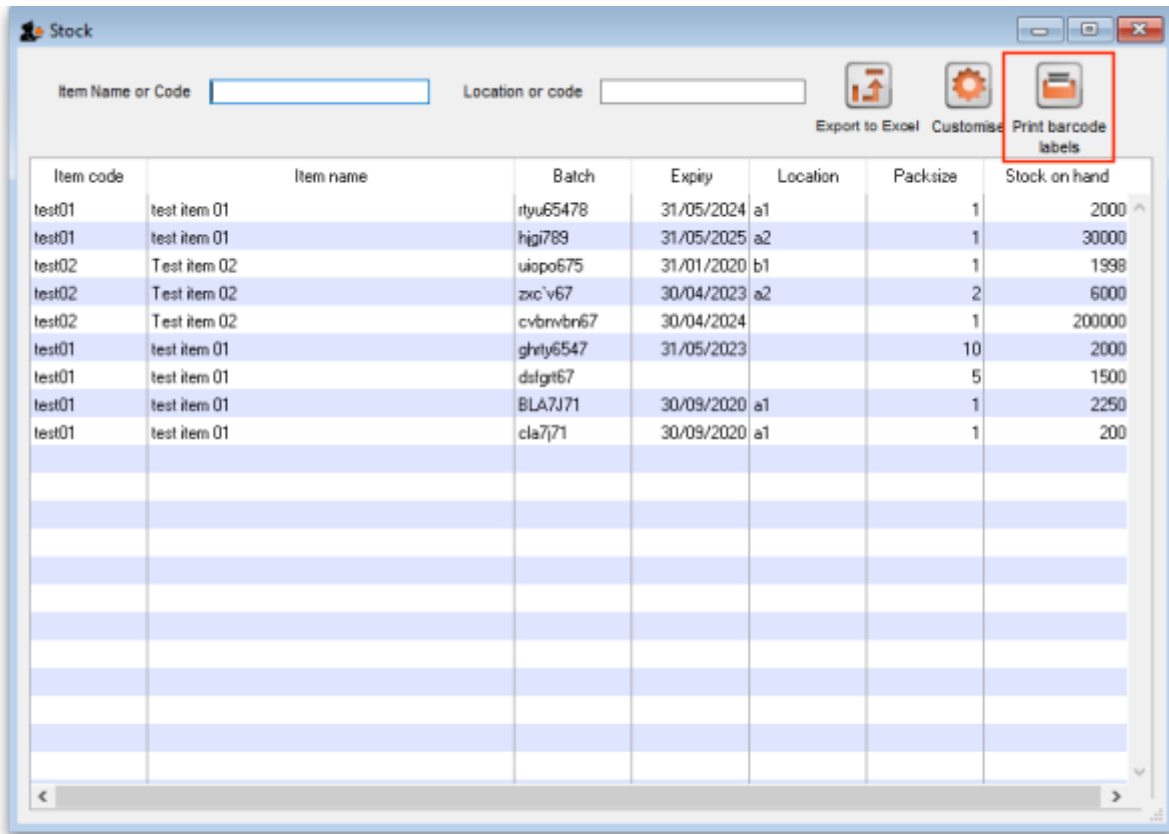

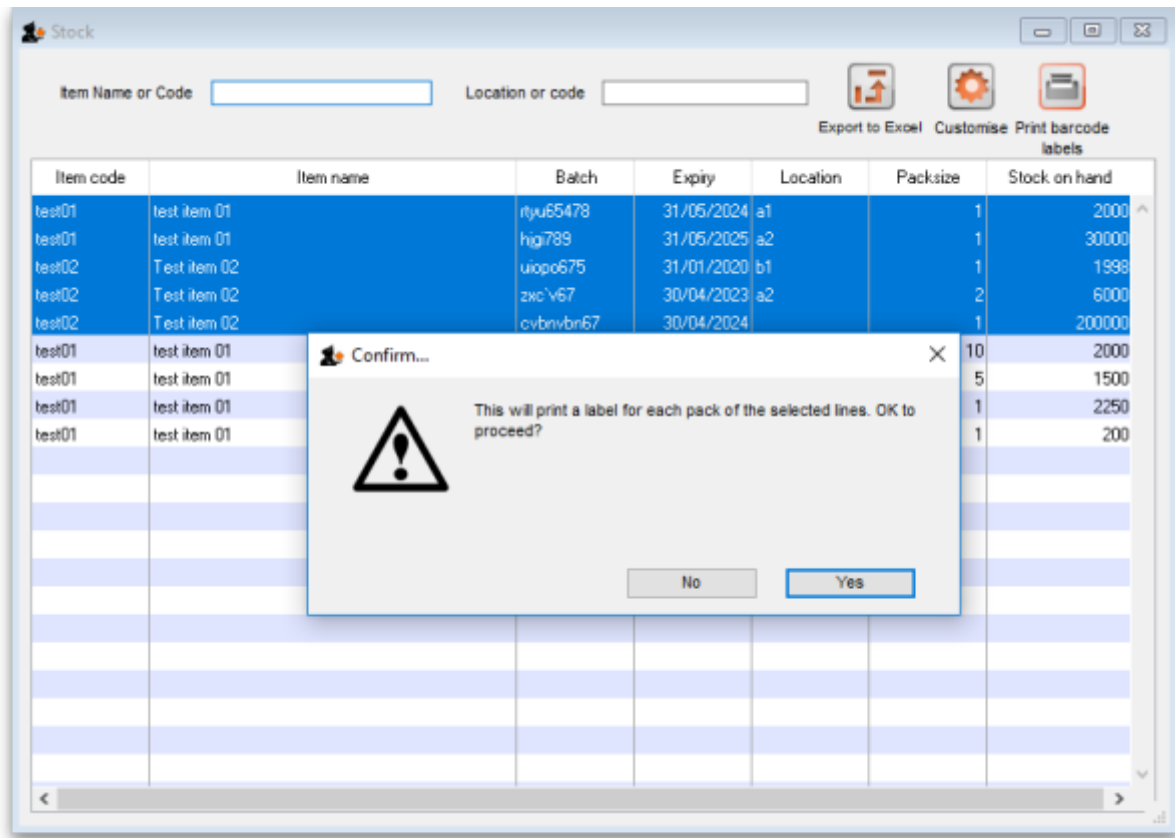

Previous: [Pick list checking](#) Next: [Why an HIS module for mSupply?](#)

From: <https://docs.msupply.org.nz/docs/> - mSupply documentation wiki

Permanent link: https://docs.msupply.org.nz/docs/barcode_scanning:barcode_label_printing?rev=1548696516

Last update: 2019/01/28 17:28

