

Barcode label printing

Added: Version 4.01

You might want to print barcode labels for your stock if an existing label is damaged, if you break a box down into smaller pack sizes and the contents don't have individual GS1 barcodes or if some stock comes into your warehouses and it doesn't have valid GS1 barcodes on it.

mSupply prints barcode labels onto stocky labels using a label printer. Before you try to print any barcode labels you must setup your printer. See for [Label printing preferences](#) details.

There are several places in mSupply where you can print barcode labels for your stock.

Item details page

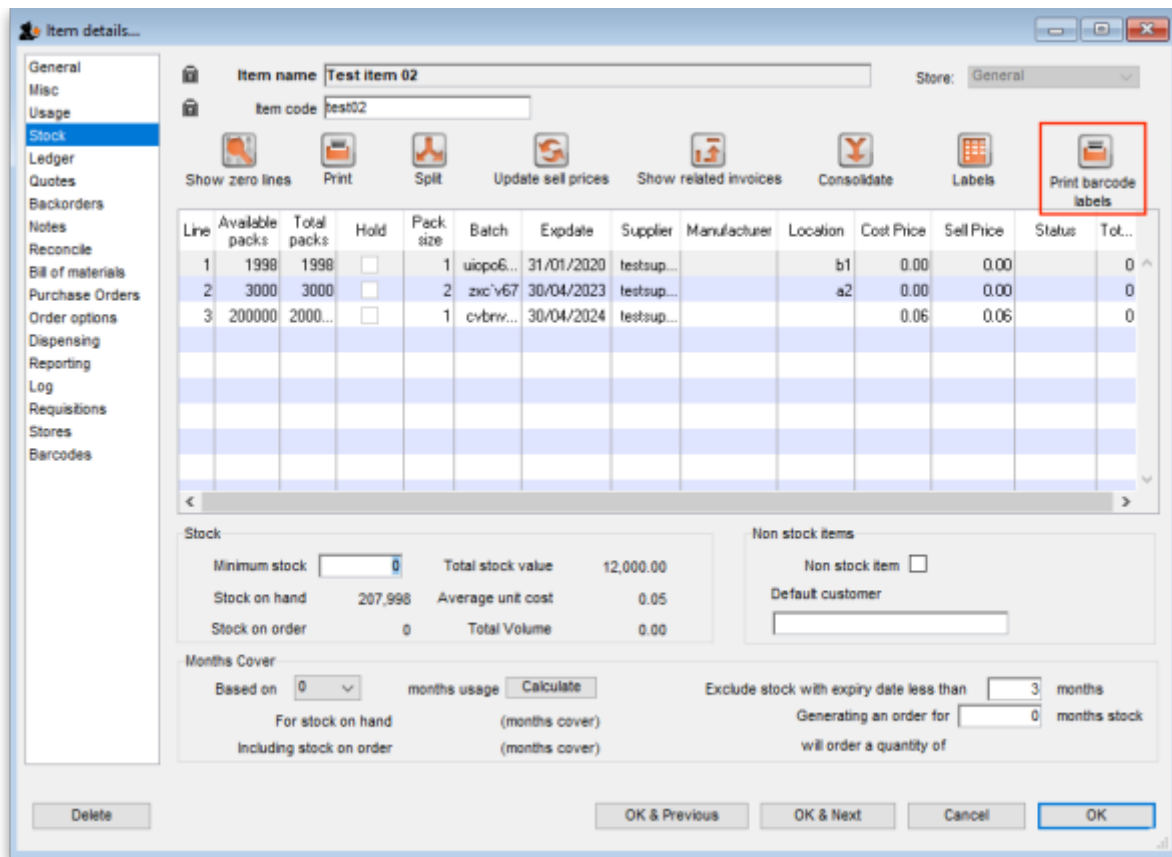

The screenshot shows the 'Item details...' window in a software application. The 'Stock' tab is selected in the left-hand menu. The main area displays a table with the following data:

Line	Available packs	Total packs	Hold	Pack size	Batch	Expdate	Supplier	Manufacturer	Location	Cost Price	Sell Price	Status	Tot...
1	1998	1998	<input type="checkbox"/>	1	uicp6...	31/01/2020	testsup...		b1	0.00	0.00		0
2	3000	3000	<input type="checkbox"/>	2	zxc'v67	30/04/2023	testsup...		a2	0.00	0.00		0
3	200000	2000...	<input type="checkbox"/>	1	cvbrv...	30/04/2024	testsup...			0.06	0.06		0

A dialog box titled 'Number of labels to print' is overlaid on the table, with the value '1998' entered in the input field. Below the table, there are sections for 'Stock' (Minimum stock: 0, Stock on hand: 207,998, Stock on order: 0) and 'Non stock items' (Non stock item: , Default customer:). The 'Months Cover' section includes a 'Calculate' button and options for 'Exclude stock with expiry date less than 3 months' and 'Generating an order for 0 months stock will order a quantity of'. At the bottom, there are buttons for 'Delete', 'OK & Previous', 'OK & Next', 'Cancel', and 'OK'.

Supplier invoice

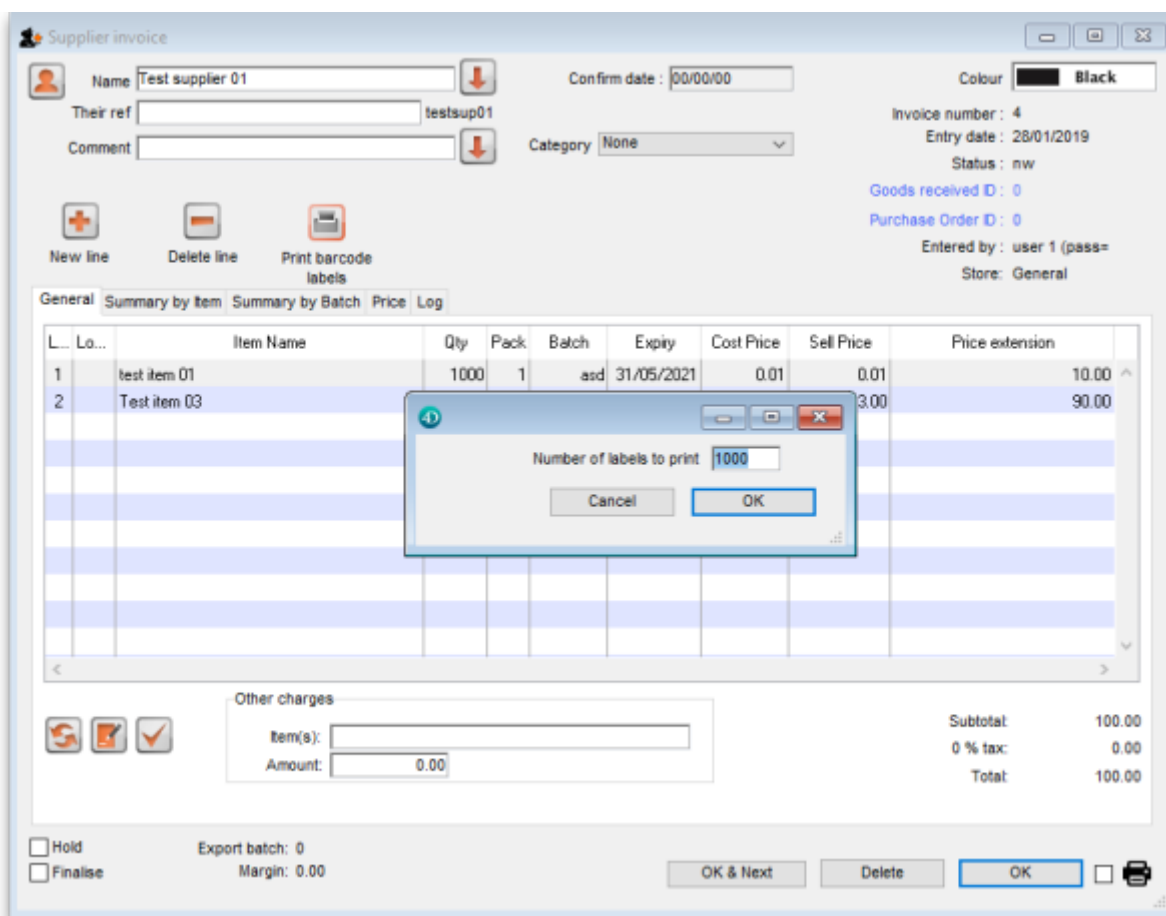
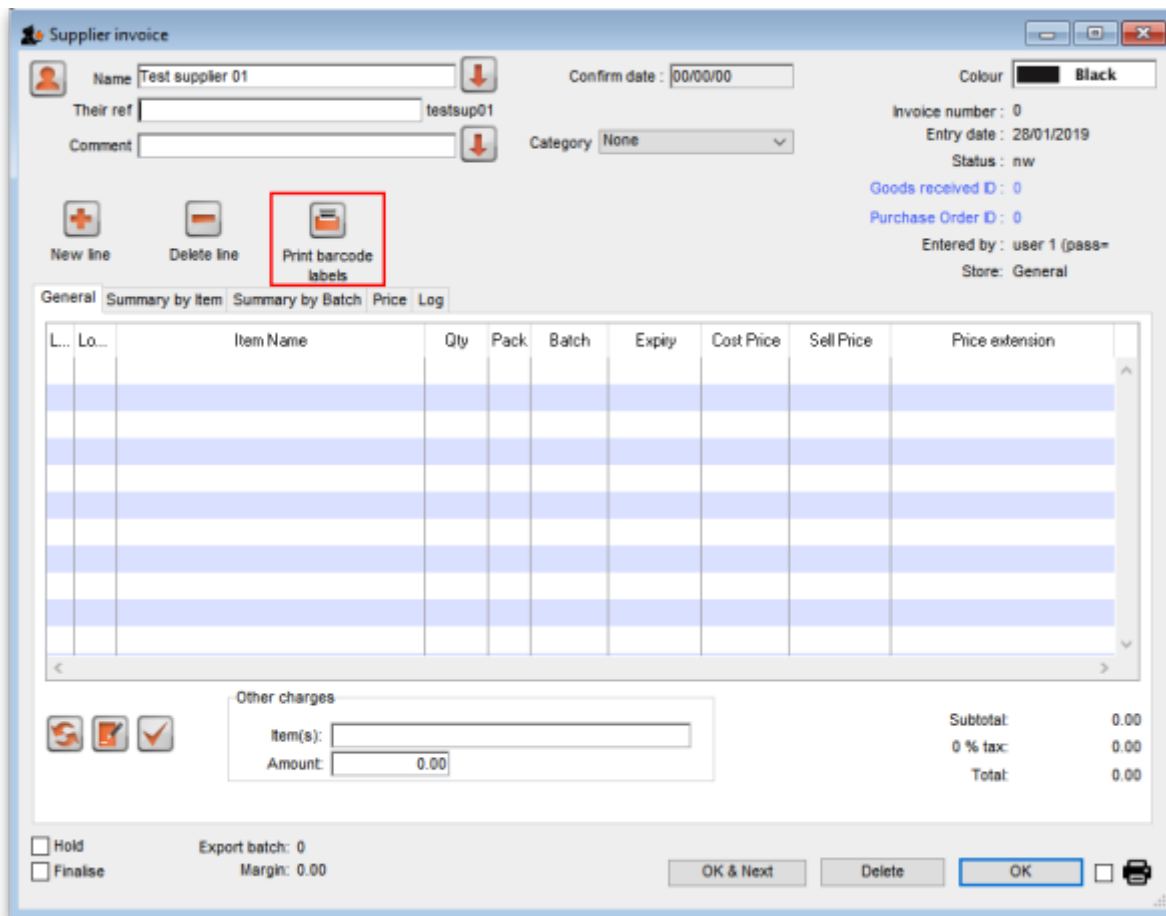

Supplier invoice

Name: Test supplier 01
Their ref: testsup01
Comment:
Confirm date: 00/00/00
Category: None
Colour: Black

Invoice number: 4
Entry date: 28/01/2019
Status: nw
Goods received ID: 0
Purchase Order ID: 0
Entered by: user 1 (pass=
Store: General

New line Delete line Print barcode labels

General Summary by Item Summary by Batch Price Log

L...	Lo...	Item Name	Qty	Pack	Batch	Expiry	Cost Price	Sell Price	Price extension
1		test item 01	1000	1	asd	31/05/2021	0.01	0.01	10.00
2		Test item 03	30	100	fdgh678	31/07/2022	3.00	3.00	90.00

Confirm...
This will print a label for each pack of the selected lines. OK to proceed?

Other changes
Item(s):
Amount: 0.00

Subtotal: 100.00
0 % tax: 0.00
Total: 100.00

Hold
 Finalise
Export batch: 0
Margin: 0.00

OK & Next Delete OK

Stock list

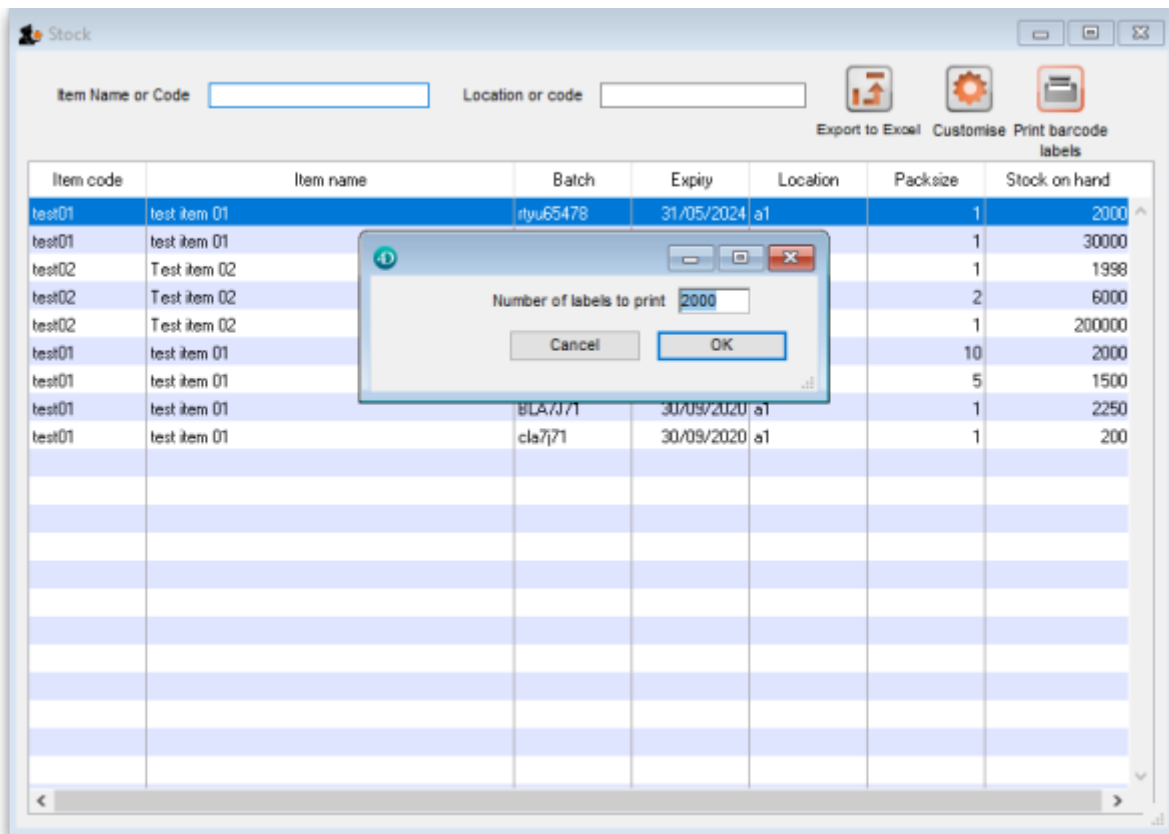
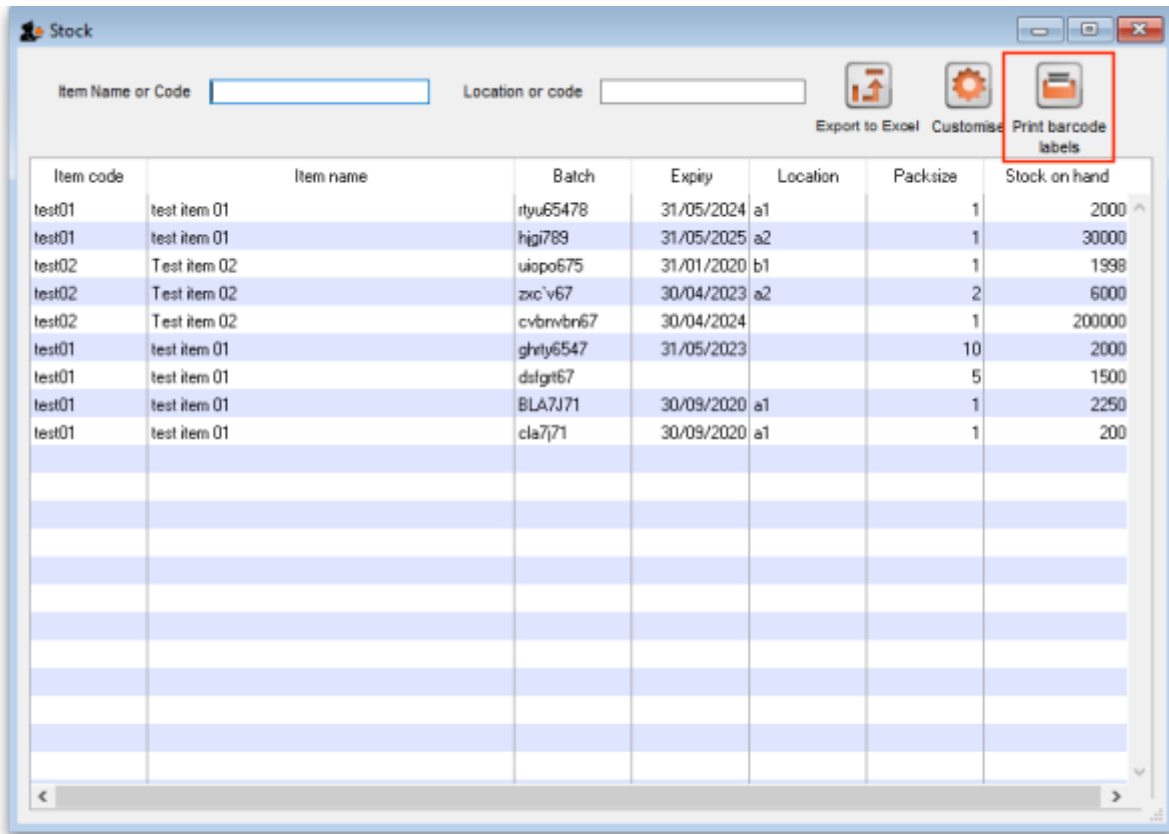

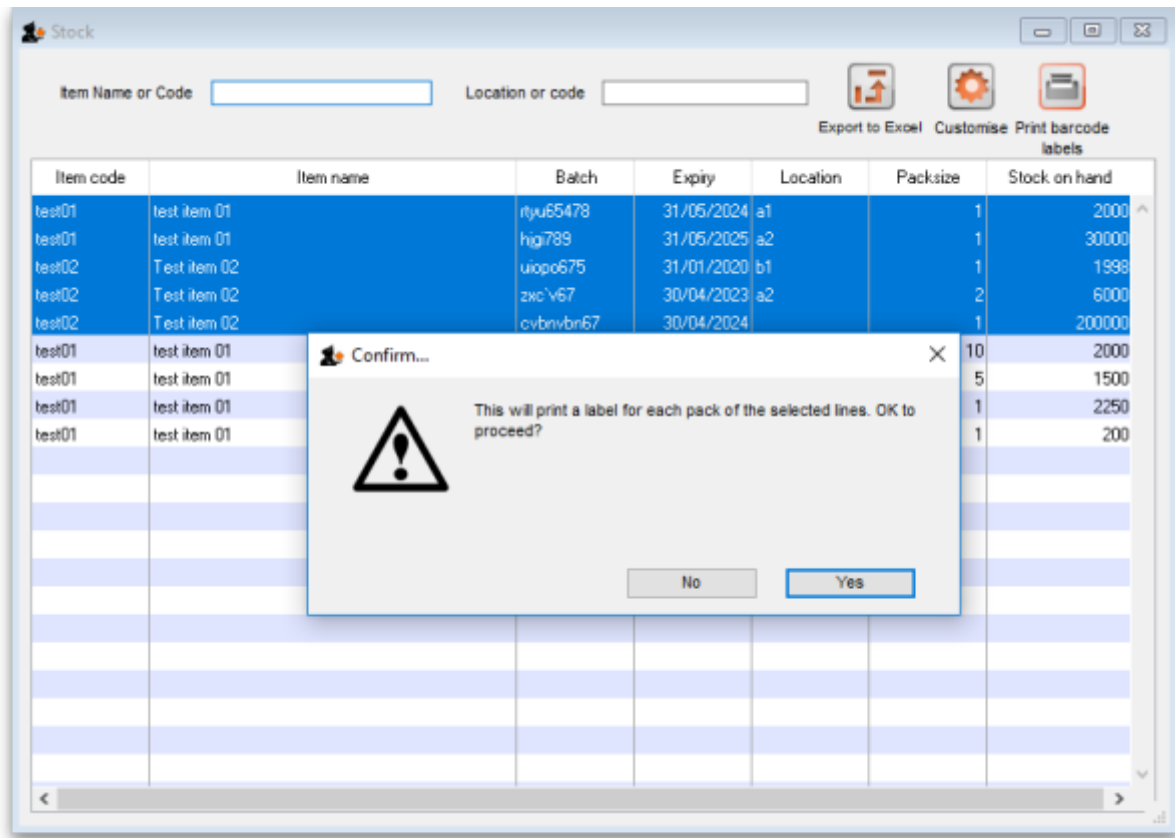

Previous: [Pick list checking](#) Next: [Why an HIS module for mSupply?](#)

From: <https://docs.msupply.org.nz/docs/> - mSupply documentation wiki

Permanent link: https://docs.msupply.org.nz/docs/barcode_scanning:barcode_label_printing?rev=1548696647

Last update: 2019/01/28 17:30

