

Barcode label printing

Added: Version 4.01

You might want to print barcode labels for your stock if an existing label is damaged, if you break a box down into smaller pack sizes and the contents don't have individual GS1 barcodes or if some stock comes into your warehouses and it doesn't have valid GS1 barcodes on it.

mSupply prints barcode labels onto stocky labels using a label printer. Before you try to print any barcode labels you must setup your printer. See for [Label printing preferences](#) details.

There are several places in mSupply where you can print barcode labels for your stock.

Item details page

You can print out the barcode labels for a single line at a time. Select the line you want to print the labels for then click on the *Print barcode labels* button:

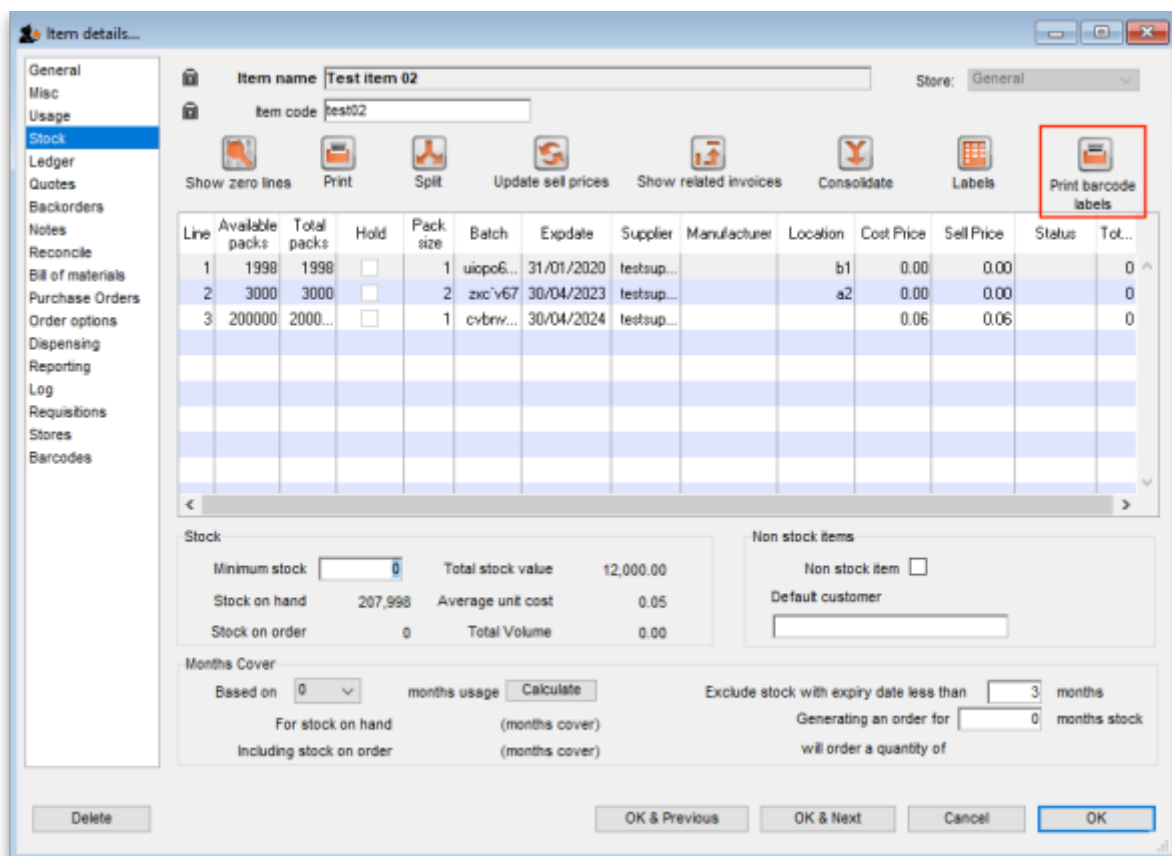

mSupply will offer to print a label for each pack in the selected line by default:

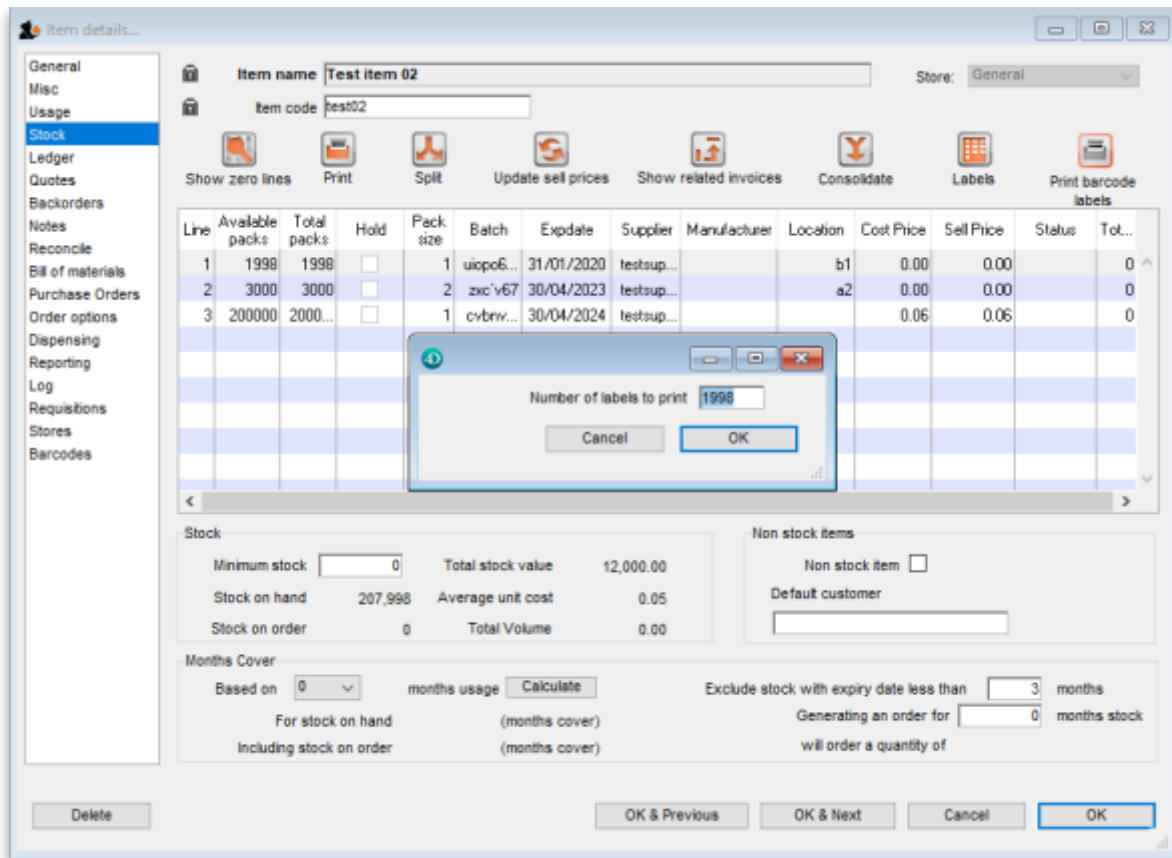

You can edit the number to something else if you wish. When you click on the *OK* button, the entered number of labels will be printed from your label printer.

Supplier invoice

When the preference to use barcode scanners is turned on, a supplier invoice has a new *Print barcode labels* button:

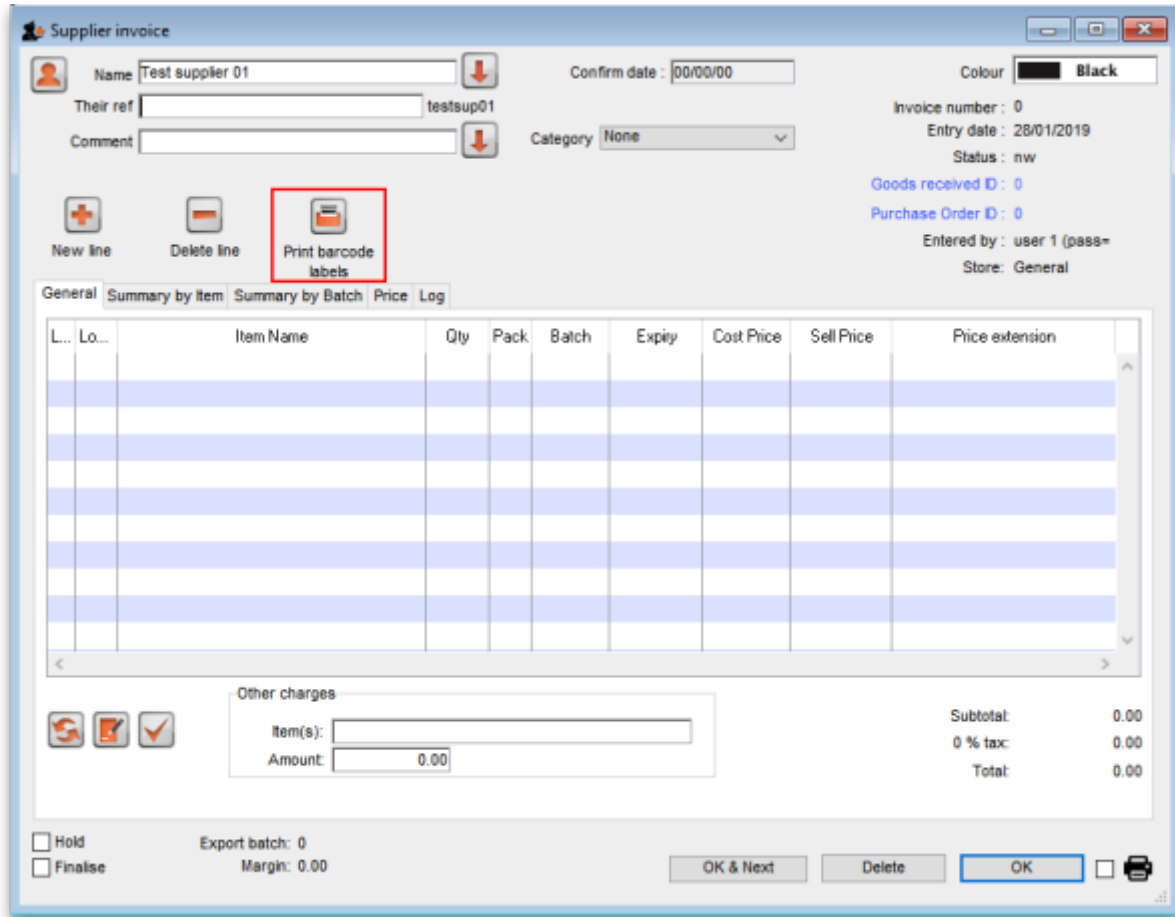

After adding lines to the supplier invoice you can print barcode labels for them. If you select a single line then click the button, mSupply will by default offer to print a label for each pack in the line:



You can edit the number to something else if you wish. When you click on the *OK* button, the entered number of labels will be printed from your label printer.

If you select multiple lines on the supplier invoice before clicking on the *Print barcode labels* button, mSupply will print a label for each pack in the lines selected. This could be a lot of labels so mSupply asks you to confirm before telling the label printer to print them all:

Supplier invoice

Name: Test supplier 01
Their ref: testsup01
Comment:
Confirm date: 00/00/00
Colour: Black
Invoice number: 4
Entry date: 28/01/2019
Status: nw
Goods received ID: 0
Purchase Order ID: 0
Entered by: user 1 (pass-
Store: General

New line Delete line Print barcode labels

General Summary by Item Summary by Batch Price Log

L. No...	Item Name	Qty	Pack	Batch	Expiry	Cost Price	Sell Price	Price extension
1	test item 01	1000	1	asd	31/05/2021	0.01	0.01	10.00
2	Test item 03	30	100	fdgh678	31/07/2022	3.00	3.00	90.00

Other changes
Item(s):
Amount: 0.00

Subtotal: 100.00
0 % tax: 0.00
Total: 100.00

Hold Export batch: 0
 Finalise Margin: 0.00

OK & Next Delete OK

Confirm...
This will print a label for each pack of the selected lines. OK to proceed?
No Yes

Stock list

Stock

Item Name or Code:
Location or code:
Export to Excel Customise **Print barcode labels**

Item code	Item name	Batch	Expiry	Location	Packsize	Stock on hand
test01	test item 01	rtYu65478	31/05/2024	a1	1	2000
test01	test item 01	hgi789	31/05/2025	a2	1	30000
test02	Test item 02	uipo675	31/01/2020	b1	1	1998
test02	Test item 02	zxcv67	30/04/2023	a2	2	6000
test02	Test item 02	cvbrvbr67	30/04/2024		1	200000
test01	test item 01	ghry6547	31/05/2023		10	2000
test01	test item 01	dsgrt67			5	1500
test01	test item 01	BLA7J71	30/09/2020	a1	1	2250
test01	test item 01	cla771	30/09/2020	a1	1	200

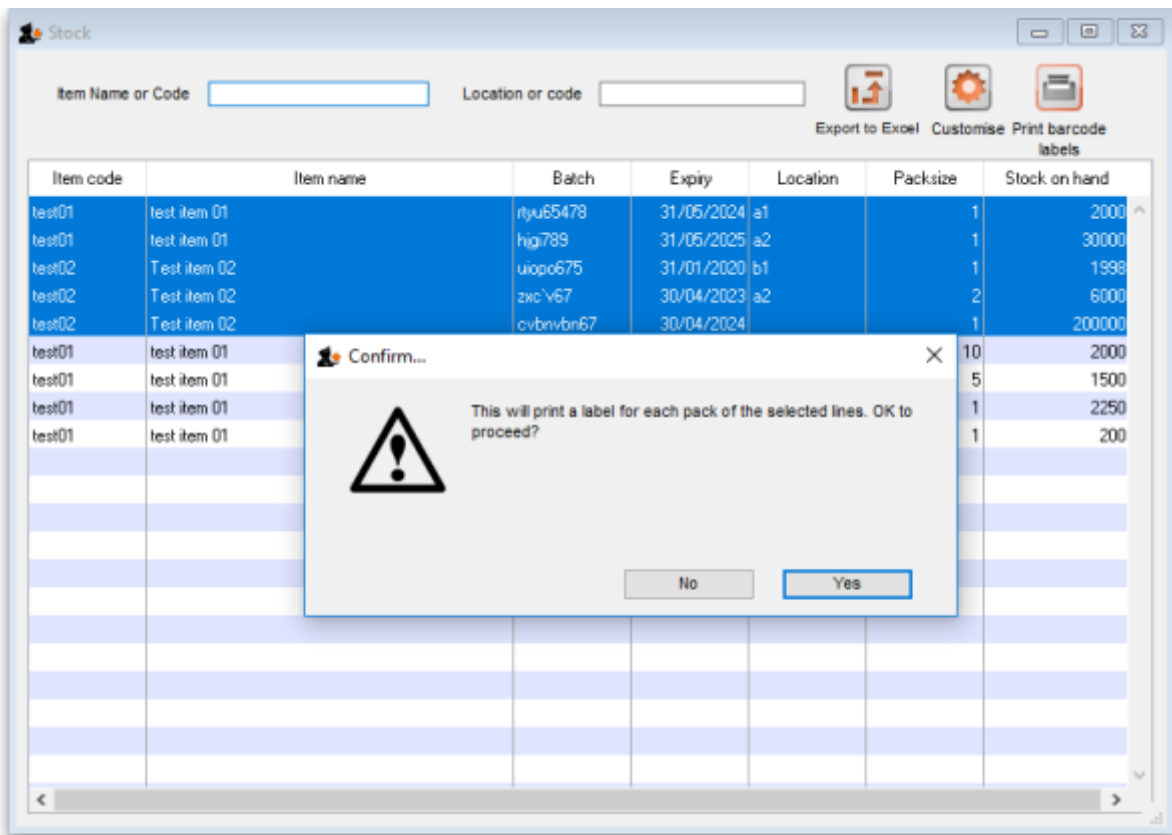
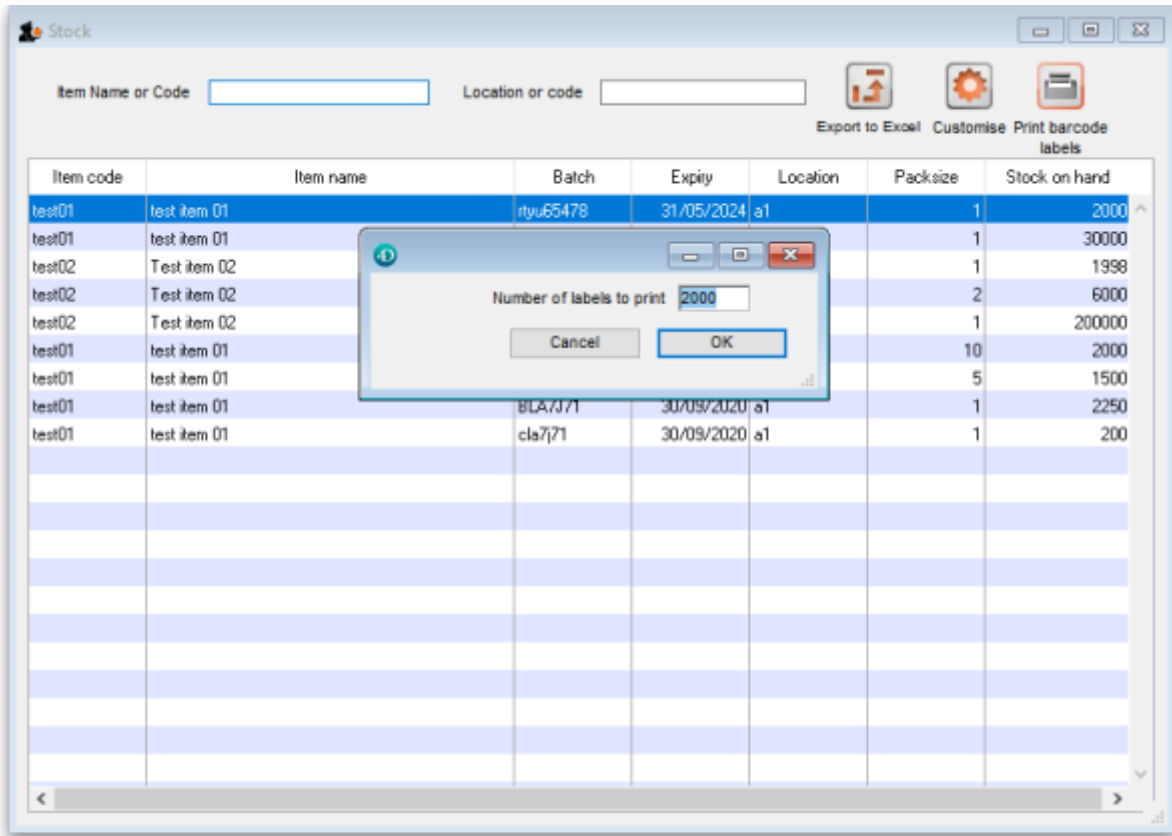

Previous: [Pick list checking](#) Next: [Why an HIS module for mSupply?](#)

From:

<https://docs.msupply.org.nz/docs/> - mSupply documentation wiki

Permanent link:

https://docs.msupply.org.nz/docs/barcode_scanning:barcode_label_printing?rev=1549969572

Last update: **2019/02/12 11:06**

