

# 11.03. Prescription payments and credits

## Prescription payment preferences

To receive payments for prescriptions in a dispensary, go to **Dispensary Mode Preferences** and check the **Receive payments from prescription window** box.

Once activated, a **Payment** tab will appear in the *Prescription Entry* window:

- Patient details:** Name: Patient, Test; Date of birth: 00/00/00; Female: ; Store: AKPESSEKRO (CSR-D PUBUC); Entered: 27/04/2020; Invoice: 289; Entered by: Sussol.
- Prescriber:** Search Prescriber; Code: testp01; Confirm date: 00/00/00; Prescription date: 27/04/2020.
- Reference:** Reference: ; Category: None; Note: ;
- Buttons:** New line, Delete line(s), History, Repeats.
- Items:** A table with columns: Line, Location, Item Name, Quan, Pa..., Batch, Exp date, Sell Price, Price exten. The first row is: 1, , ABACAVIR 300 MG CP, 2, 1, fghj1234, 31/07/20..., 150.00, 300.00.
- Item entry:** Item: ; Amount: 0.00.
- Notes:** New note, Delete note.
- Summary:** Subtotal: 300.00; 0% tax: 0.00; 0% discount: 0.00; Total: 300.00; Amount Outstanding: 0.00.
- Footer:**  Finalise; Export batch: 0; Status: nw; Buttons: OK & Next, Delete, OK.

## Entering the payment

To enter a payment from the Prescription Entry window:

1. Click on the **Payment** tab.
2. Enter the amount to be paid for this invoice today in the **Amount paid by patient** field, then press the *Tab* key on the keyboard:

|                        |        |
|------------------------|--------|
| Invoice total          | 300.00 |
| Total outstanding      | 300.00 |
| Available credit       | 0.00   |
| Amount paid by patient | 300.00 |
| Amount paid by credit  | 0.00   |

The 'Amount paid by patient' field is highlighted with a red box. At the bottom, there are buttons for 'Finalise', 'Export batch: 0', 'Status: nw', 'Print receipt', 'OK & Next', 'Delete', and 'OK'.

In this example, the invoice is \$300 and the patient will pay the full cost today in cash.

3. A confirmation window will open:

|               |        |
|---------------|--------|
| Invoice total | 300.00 |
| Total to pay  | 300    |

Below this is the 'Patient's credit status' table:

|                  |      |
|------------------|------|
| Current balance  | 0.00 |
| Credit limit     | 0.00 |
| Available credit | 0.00 |

The 'Payment details' section includes:

|                        |        |
|------------------------|--------|
| Amount paid by credit  | 0.00   |
| Amount paid by patient | 300.00 |
| Total payment          | 300    |
| Amount given           | 500    |
| Change to give back    | 200    |

The 'Amount given' and 'Change to give back' fields are highlighted with a red box. At the bottom, there are buttons for 'Finalise', 'Export batch: 0', 'Status: nw', 'Print receipt', 'OK & Next', 'Delete', and 'OK'.

Enter the actual amount given by the patient in the **Cash given** field and press the *Tab* key on the keyboard. mSupply will calculate the change that must be given back to the patient and show it in the **Change required** field.

In this example, the invoice is \$300 and the patient is paying with a \$500 note. mSupply calculates the change to be returned is \$200.

If you have setup other payment types in the preferences (see [16.10. Options \(standard reasons\)](#)) then you can select the type of payment being made in the **Payment type** drop down list.

**Please note:** You cannot overpay a prescription. If you edit the **Amount paid by patient** field to be more than the invoice total you will be shown a message and the **Amount paid by patient** will be reduced back down to the invoice total.

4. Click **OK** to **finalise** the prescription and payment and close the window (if a payment is entered the prescription will be automatically finalised, you have no choice). If the **Print receipt** checkbox is checked then a payment receipt will print at this point.

**Once you click OK, the prescription and payment are finalised and can no longer be edited.** Check carefully before pressing OK!

## Paying with credit

Patients can be given a credit limit (see [10.03. Patients](#)) and can use some or all of that credit at any time to pay off some or all of a prescription. Patient credits (see below) and cash paid into the cash register by a patient will add to the amount of credit a patient can use.

The process of using credit in a payment is exactly the same as the payment process described above, the only difference is that, if the patient has some credit available, mSupply will automatically use as much as it can to pay for the patient's prescription. You can see the amount of credit the patient has available (made up of their credit limit, patient credits and cash they have paid in) in the **Available credit** field and the amount of credit used to pay for the prescription in the **Amount paid by credit** field:

| Select Insurance       |        |
|------------------------|--------|
| Invoice total          | 58.00  |
| Payable by insurance   | 0.00   |
| Total outstanding      | 58.00  |
| Available credit       | 100.00 |
| Amount paid by patient | 0.00   |
| Amount paid by credit  | 58.00  |

In this example, the patient has 100 credit available (made up of their credit limit only, which is 100) and all 58 of their prescription charge has been paid with the credit.

If you or the patient does not wish to use their credit, or wishes to reduce the amount of their credit used to pay the prescription, simply change the amount actually paid by the patient in the **Amount paid by patient** field and press the **Tab** key on the keyboard so that mSupply re-calculates the amount paid by credit. Here is a screenshot if the patient in the example above decides to pay 10 towards their prescription and only use 48 of their credit:

| To Pay        |        |
|---------------|--------|
| Invoice total | 300.00 |
| Total to pay  | 300    |

**Patient's credit status**

|                 |        |                  |        |
|-----------------|--------|------------------|--------|
| Current balance | 100.00 | Available credit | 100.00 |
| Credit limit    | 100.00 |                  |        |

**Payment details**

|                        |        |
|------------------------|--------|
| Amount paid by credit  | 100.00 |
| Amount paid by patient | 200.00 |
| Total payment          | 300    |
| Amount given           | 0      |
| Change to give back    |        |

If the **Amount paid by patient** field is not zero when you click on the **OK** button, the change calculation window appears as normal. If **Amount paid by patient** field is zero when you click on the **OK** button, the prescription is simply closed as there is nothing more to be done - the prescription cost is taken off the patient's available credit as appropriate.

## Patient credits

You can allocate funds in a patient's favour by giving them a **Patient Credit**. You might need to do this if, for example, a patient returns faulty medicines they already paid for. Creating a patient credit increases the amount of credit a patient has. Patient credit can be used to pay for future prescriptions.

### View patient credits

To view already created patient credits, choose **Patient > Show prescriptions** in the menus or click on the show prescriptions icon on the Patients tab of the Navigator:

In the filter window that appears, select the appropriate filter options and click on the **Find** button to show the prescriptions that match the filters (just click on the **Find** button without changing anything if you want to see the default 15 most recent prescriptions):

| Types                 | Store name | Name             | Type | St... | Entered    | Confirmed  | Innum | Total  | Their ref | Pickslip pri... | Comme             |
|-----------------------|------------|------------------|------|-------|------------|------------|-------|--------|-----------|-----------------|-------------------|
| Patient prescriptions |            | Général, Patient | cc   | cn    | 21/05/2020 | 21/05/2020 | 443   | -443   |           |                 |                   |
| Supplier invoices     |            | Patient, Test    | ci   | fn    | 18/05/2020 | 18/05/2020 | 442   | 58     |           |                 |                   |
| Inventory adjustments |            | Général, Patient | ci   | fn    | 07/05/2020 | 07/05/2020 | 437   | 29     |           | 07/05/2020      |                   |
| Supplier credits      |            | Général, Patient | ci   | fn    | 02/05/2020 | 02/05/2020 | 435   | 58     |           |                 | Offset for a...tr |
| Customer credits      |            | DISTRIC...OUKRD  | ci   | fn    | 01/05/2020 | 01/05/2020 | 433   | 20500  |           |                 | Offset for a...tr |
| Builds                |            | Général, Patient | ci   | fn    | 01/05/2020 | 01/05/2020 | 432   | 58     |           | 01/05/2020      |                   |
| Repacks               |            | Général, Patient | ci   | fn    | 01/05/2020 | 01/05/2020 | 431   | 87     |           |                 |                   |
| Find...               |            | Général, Patient | ci   | cn    | 01/05/2020 | 01/05/2020 | 430   | 0      |           |                 |                   |
| By date               |            | DISTRIC...OUKRD  | cc   | fn    | 01/05/2020 | 01/05/2020 | 429   | -20500 |           |                 | Offset for a...tr |
| By status             |            | Général, Patient | cc   | fn    | 01/05/2020 | 01/05/2020 | 427   | -100   |           |                 | Offset for a...tr |

Patient credits have *cc* (for “customer credit”) in the *Type* column, prescriptions have a type of *ci*. If you only wish to see patient credits then click on the **Customer credits** item on the left hand side.

### Create patient credits

To create a new patient credit:

1. In the menus, choose **Patient > New patient credit...**:

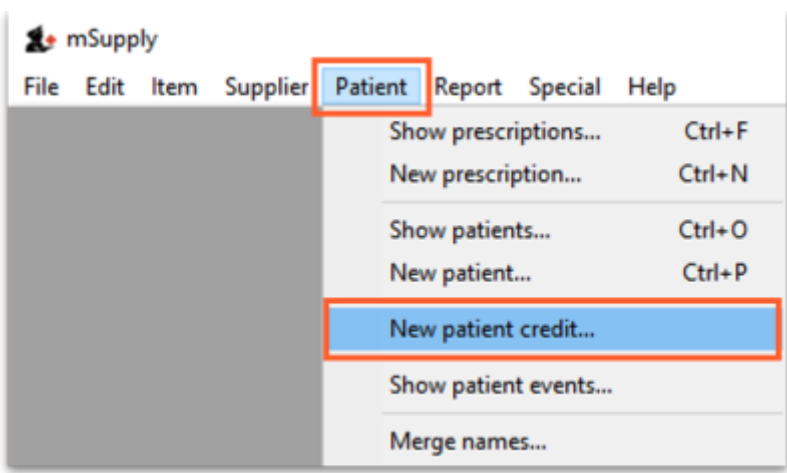

2. Enter the patient in the **Name** field just as you would for a prescription. You can also enter other details such as a **Reference** (e.g. the prescription number this patient credit is related to) and a **Note** explaining why a patient credit is being issued.

3. Click the **History** button to view the items previously dispensed to this patient:

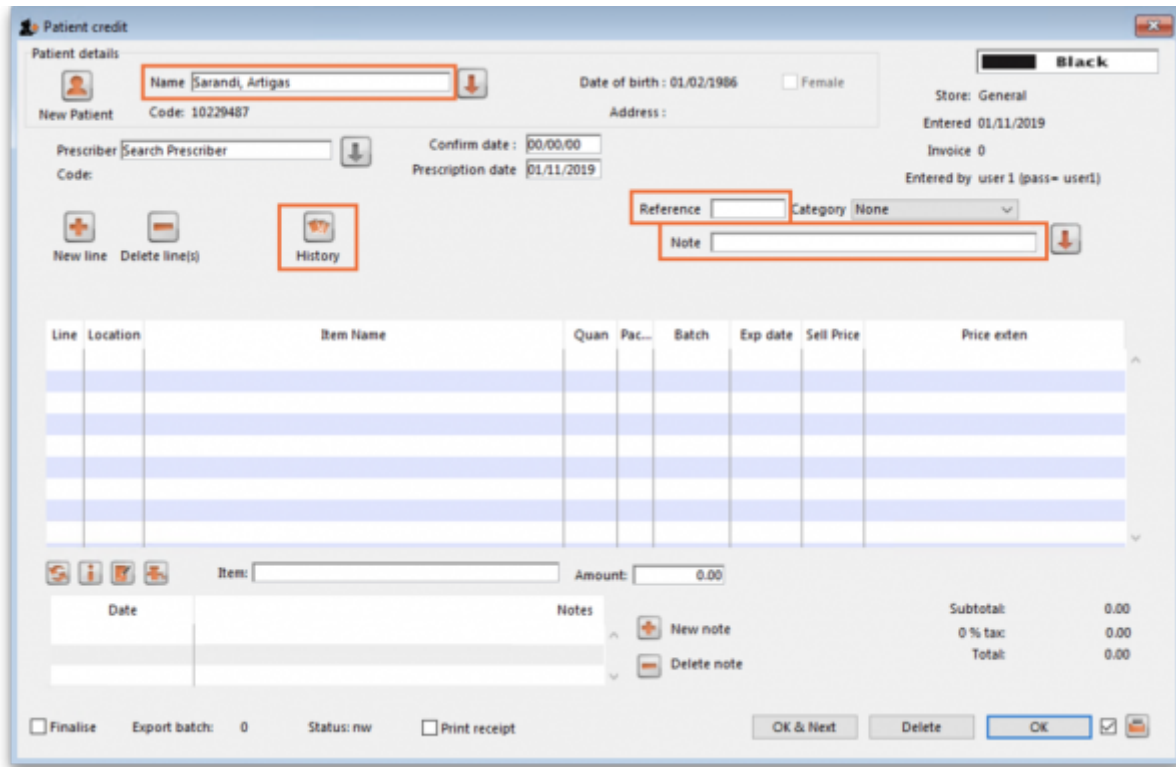

4. Select the item(s) to be returned from the patient's dispensing history, then click **Add to credit**. Multiple items may be added at once:

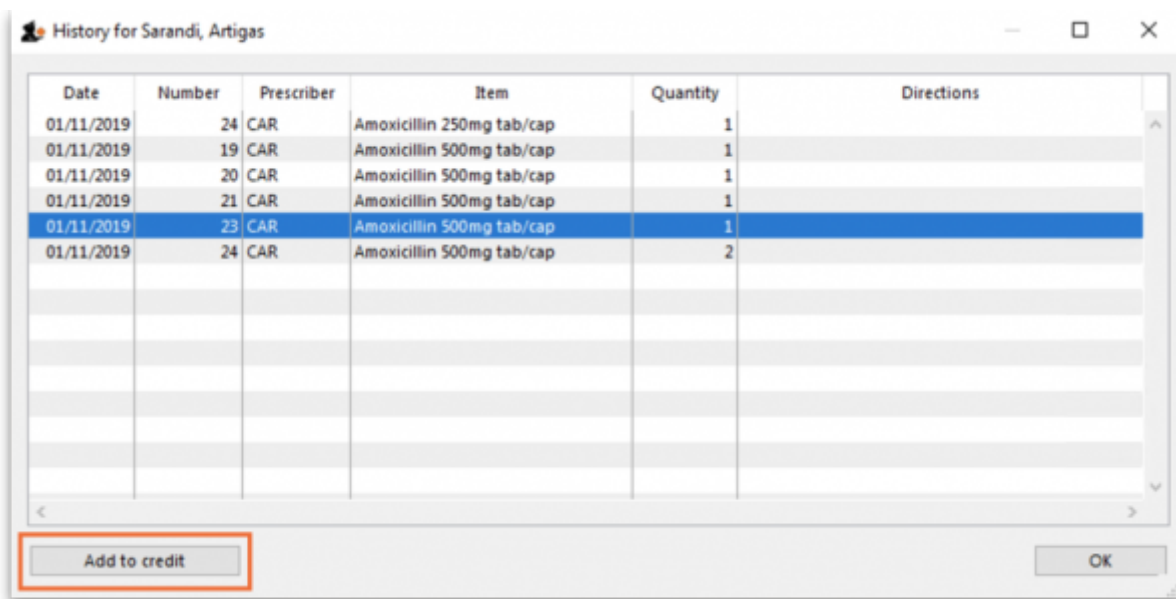

5. Review the patient credit. Note that the price appears as a *negative* value in the patient credit window since it is a credit *to* the patient, not a charge.

**Patient credit**

Patient details: Name: Sarandi, Artigas; Date of birth: 01/02/1986; Female; Store: General; Entered: 01/11/2019; Invoice: 22; Entered by: user 1 (pass= user1)

New Patient: Code: 10229487; Address: ; Confirm date: 00.00.00; Prescription date: 01/11/2019; Reference: ; Category: None; Note: Patient returning expired item dispensed in error

| Line | Location | Item Name                | Quan | Pac... | Batch  | Exp date   | Sell Price | Price exten |
|------|----------|--------------------------|------|--------|--------|------------|------------|-------------|
| 1    |          | Amoxicilin 500mg tab/cap | 1    | 100    | YRT445 | 31/01/2019 | 100.00     | -100.00     |

Subtotal: -100.00  
0 % tax: 0.00  
Total: -100.00

Finalise; Export batch: 0; Status: mw;  Print receipt; OK & Next; Delete; OK

You can also add items *not* linked to a patient's history by clicking the **New line** button and entering item details just like you would for a prescription.

If you *only* want to allow users to issue patient credits for items linked to a patient's history, turn on the **Limit patient credits to previously prescribed items** preference in the *Invoices 2* tab of **File > Preferences** (see [Invoices 2 Preferences](#)). This will disable the **New line** button, and all items must be selected from the **History** button.

6. Once you are sure the patient credit is correct, check the **Finalise** box and click **OK**.

**Remember you have also just returned items to your mSupply inventory!** If you are going to destroy returned items, you now need to remove them from your mSupply inventory in a separate transaction (either a **Reduce stock Inventory Adjustment** or a **Stocktake**).

When the patient pays for their next prescription, their credit will be *automatically* applied in the Payment window.

In this example, the patient's current prescription is \$300 but they had a \$100 credit which is

automatically applied to the invoice. Now, they only need to pay \$200.

- Patient details:** Name: Sarandi, Artigas; Date of birth: 01/02/1986; Female checkbox; Store: General; Entered: 01/11/2019; Invoice: 23; Entered by: user 1 (pass= user1).
- Prescriber:** Carretas, Julieta; Code: CAR; Confirm date: 00.00.00; Prescription date: 01/11/2019.
- Payment section:** A message states "This invoice will be automatically finalised if a payment is entered." Below this are fields for "Their ref" and "Note".
- Summary table:**

|                       |        |
|-----------------------|--------|
| Invoice total         | 300.00 |
| Total outstanding     | 300.00 |
| Available credit      | 100.00 |
| Amount paid by        | 200.00 |
| Amount paid by credit | 100.00 |
- Footer:** Includes checkboxes for "Finalise" and "Print receipt", "Export batch: 0", "Status: nw", and buttons for "OK & Next", "Delete", and "OK".

Previous: [11.02. Receiving payment from customers](#) | | Next: [11.04. Cash register](#)

From: <https://docs.msupply.org.nz/docs/> - mSupply documentation wiki

Permanent link: [https://docs.msupply.org.nz/docs/payments\\_and\\_receipts:prescription\\_payments?rev=1590050991](https://docs.msupply.org.nz/docs/payments_and_receipts:prescription_payments?rev=1590050991)

Last update: 2020/05/21 08:49

