

11.03. Prescription payments and credits

Prescription payment preferences

To receive payments for prescriptions in a dispensary, go to **Dispensary Mode Preferences** and check the **Receive payments from prescription window** box.

Once activated, a **Payment** tab will appear in the *Prescription Entry* window:

- Patient details:** Name: Patient, Test; Date of birth: 00/00/00; Female checkbox; Store: AKPESSEKRO (CSR-D PUBUC); Entered: 27/04/2020; Invoice: 289; Entered by: Sussol.
- Prescriber:** Search Prescriber; Code: testp01; Confirm date: 00/00/00; Prescription date: 27/04/2020.
- Reference:** Reference field; Category: None; Note field.
- Items:** A table with columns: Line, Location, Item Name, Quan, Pa..., Batch, Exp date, Sell Price, Price exten. The first row shows: 1, ABACAVIR 300 MG CP, 2, 1, fghj1234, 31/07/20..., 150.00, 300.00.
- Summary:** Subtotal: 300.00; 0% tax: 0.00; 0% discount: 0.00; Total: 300.00; Amount Outstanding: 0.00.
- Buttons:** New note, Delete note, OK & Next, Delete, OK.

Entering the payment

To enter a payment from the Prescription Entry window:

1. Click on the **Payment** tab.
2. The **Total payment** field shows the amount that needs to be paid by the patient. Enter the amount the patient actually gives you in the **Amount given** field, then press the *Tab* key on the keyboard:

3. In this example, the prescription cost is \$300 and the patient will pay with a \$500 note, so 500 is entered in the **Amount given** field and the **Tab** key pressed. mSupply then shows you the change that is to be given back to the patient in the **Change to give back** field:

If you have setup other payment types in the preferences (see [16.10. Options \(standard reasons\)](#)) then you can select the type of payment being made in the **Payment type** drop down list.

Please note: You cannot overpay a prescription. If you edit the **Amount given** field to be more than the **Total payment** amount the **Amount given** field will be reduced to the **Total payment** amount and the **Change to give back** will be increased by the difference.

4. Click **OK** to **finalise** the prescription and payment and close the window (if a payment is entered the prescription will be automatically finalised, you have no choice). If the **Print receipt** checkbox is checked then a payment receipt will print at this point.

Once you click OK, the prescription and payment are finalised and can no longer be edited. Check carefully before pressing OK!

Paying with credit

Patients can be given a credit limit (see [10.03. Patients](#)) and can use some or all of that credit at any time to pay off some or all of a prescription. Patient credits (see below) and cash paid into the cash register by a patient will add to the amount of credit a patient can use.

The process of using credit in a payment is exactly the same as the payment process described above, the only difference is that, if the patient has some credit available, mSupply will automatically use as much as it can to pay for the patient's prescription. You can see the amount of credit the patient has available (made up of their credit limit, patient credits and cash they have paid in) in the **Patient's credit status** section and the amount of credit used to pay for the prescription in the **Amount paid by credit** field:

- Patient details:** Name: Patient, Test; Date of birth: 23/11/1974; Store: AKPESSEKRO (CSR-D PUBLIC); Invoice: 431.
- Items: Payment:**
 - Other details:** A red message states 'This invoice will be automatically finalised if a payment is entered.' There are fields for 'Cheque #' and 'Note'.
 - To Pay:** Invoice total: 300.00; Total to pay: 300.
 - Patient's credit status:** (highlighted with a red box)

Current balance	100.00	Available credit	100.00
Credit limit	100.00		
 - Payment details:** (highlighted with a red box)

Amount paid by credit	100.00
Amount paid by patient	200.00
Total payment	300
Amount given	0
Change to give back	
- Footer:** Includes 'Finalise', 'Export batch: 0', 'Status: on', 'Print receipt' checkbox, and 'OK & Next', 'Delete', 'OK' buttons.

In this example, the patient has 100 credit available (made up of their credit limit only, which is 100) and all of that credit has been used to pay the prescription charge.

If you or the patient does not wish to use their credit, or wishes to reduce the amount of their credit used to pay the prescription, simply change the amount of credit used in the **Amount paid by credit** field and press the *Tab* key on the keyboard so that mSupply re-calculates the amount to be paid by the patient. Here is a screenshot if the patient in the example above decides to pay 250 towards their prescription and only use 50 of their credit:

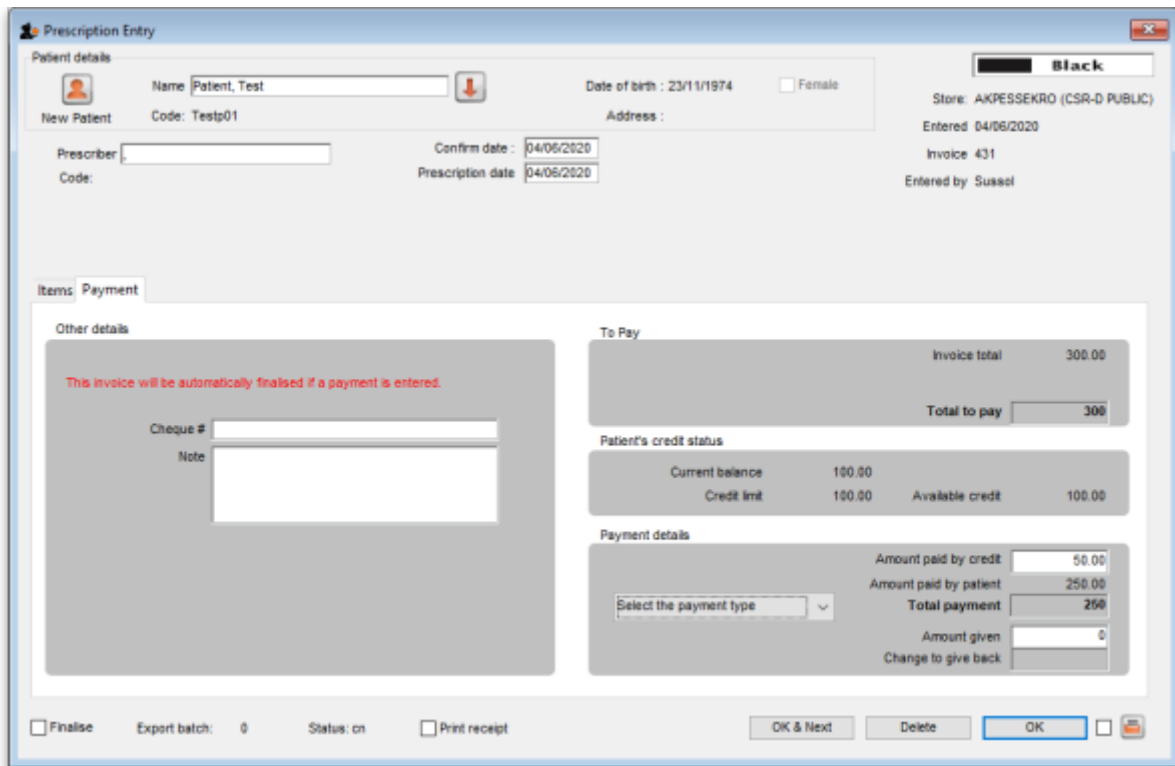

Patient credits

You can allocate funds in a patient's favour by giving them a **Patient Credit**. You might need to do this if, for example, a patient returns faulty medicines they already paid for. Creating a patient credit increases the amount of credit a patient has. Patient credit can be used to pay for future prescriptions.

View patient credits

To view already created patient credits, choose **Patient > Show prescriptions** in the menus or click on the show prescriptions icon on the Patients tab of the Navigator:

In the filter window that appears, select the appropriate filter options and click on the **Find** button to show the prescriptions that match the filters (just click on the **Find** button without changing anything if you want to see the default 15 most recent prescriptions):

Types	Store name	Name	Type	St...	Entered	Confirmed	Insum	Total	Their ref	Picking pri...	Commc
Patient prescriptions		Général, Patient	cc	cn	21/05/2020	21/05/2020	443	-441			
Supplier invoices		Patient, Test	ci	fn	18/05/2020	18/05/2020	442	58			
Inventory adjustments		Général, Patient	ci	fn	07/05/2020	07/05/2020	437	29			
Supplier credits		Général, Patient	ci	fn	07/05/2020	07/05/2020	436	29		07/05/2020	
Customer credits		Général, Patient	ci	fn	02/05/2020	02/05/2020	435	58			Offset for a...tr.
Builds		DISTRIC...OUKRO	ci	fn	01/05/2020	01/05/2020	433	20000			Offset for a...tr.
Repacks		Général, Patient	ci	fn	01/05/2020	01/05/2020	432	58		01/05/2020	
Find...		Général, Patient	ci	cn	01/05/2020	01/05/2020	430	0			
By date		DISTRIC...OUKRO	cc	fn	01/05/2020	01/05/2020	429	-20000			Offset for a...tr.
By status		Général, Patient	cc	fn	01/05/2020	01/05/2020	427	-100			Offset for a...tr.

Patient credits have cc (for “customer credit”) in the *Type* column, prescriptions have a type of ci. If you only wish to see patient credits then click on the **Customer credits** item on the left hand side.

Create patient credits

To create a new patient credit:

1. In the menu, choose **Patient > New patient credit...**:

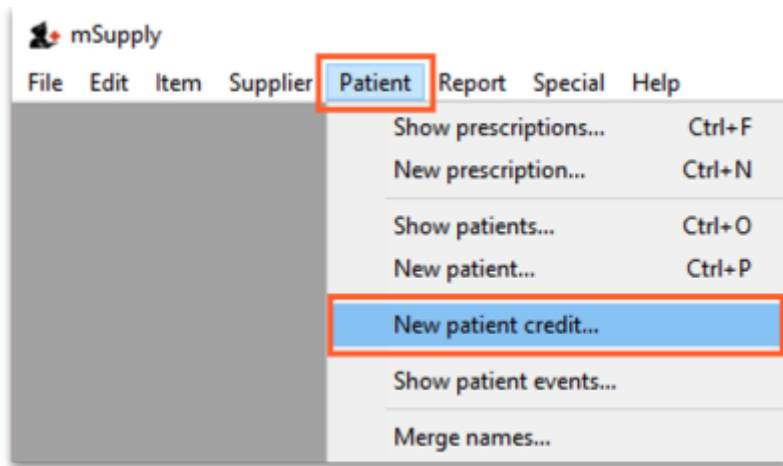

2. Enter the patient in the **Name** field just as you would for a prescription. You can also enter other details such as a **Reference** (e.g. the prescription number this patient credit is related to) and a **Note** explaining why a patient credit is being issued.

3. Click the **History** button to view the items previously dispensed to this patient:

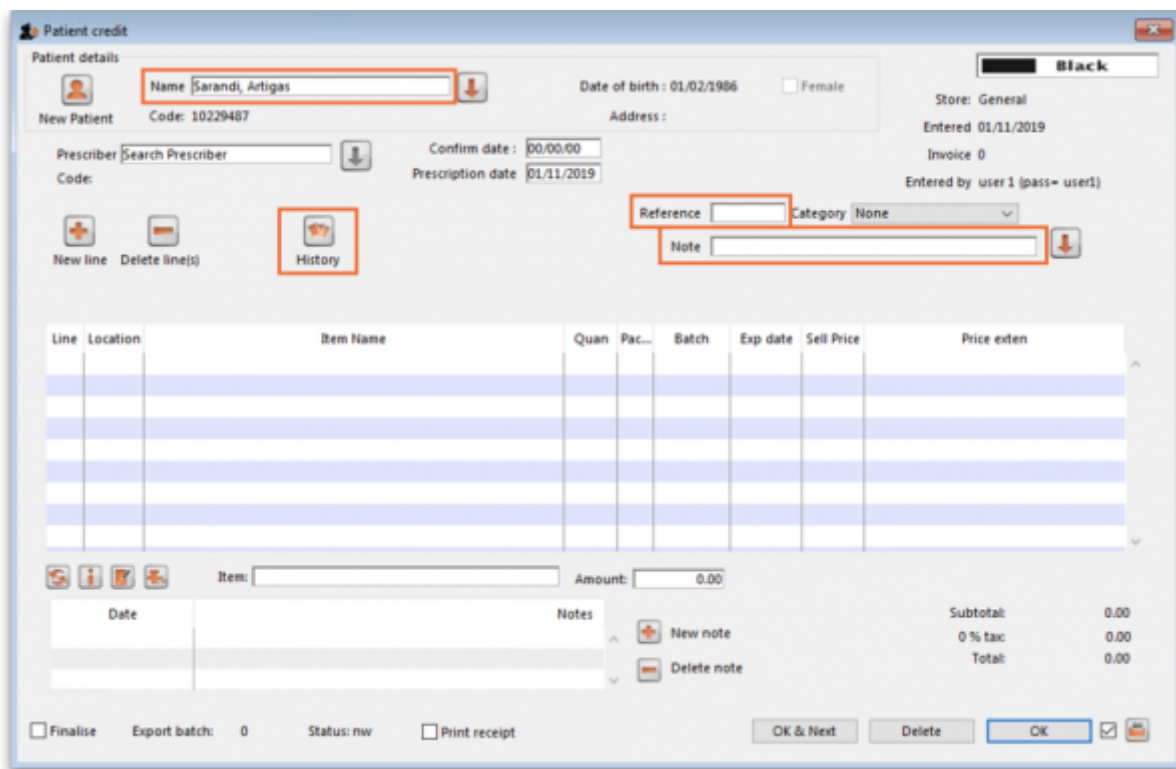

4. Select the item(s) to be returned from the patient's dispensing history, then click **Add to credit**. Multiple items may be added at once:

Date	Number	Prescriber	Item	Quantity	Directions
01/11/2019	24	CAR	Amoxicillin 250mg tab/cap	1	
01/11/2019	19	CAR	Amoxicillin 500mg tab/cap	1	
01/11/2019	20	CAR	Amoxicillin 500mg tab/cap	1	
01/11/2019	21	CAR	Amoxicillin 500mg tab/cap	1	
01/11/2019	23	CAR	Amoxicillin 500mg tab/cap	1	
01/11/2019	24	CAR	Amoxicillin 500mg tab/cap	2	

Buttons: Add to credit, OK

5. Review the patient credit. Note that the price appears as a *negative* value in the patient credit window since it is a credit to the patient, not a charge.

Patient credit window showing details for Sarandi, Artigas. The table below shows a single line item with a negative price extension.

Line	Location	Item Name	Quan	Pac...	Batch	Exp date	Sell Price	Price exten
1		Amoxicillin 500mg tab/cap	1	100	YRT445	31/01/2019	100.00	-100.00

Summary: Subtotal: -100.00, 0% tax: 0.00, Total: -100.00

Buttons: Finalise, OK & Next, Delete, OK

You can also add items *not* linked to a patient's history by clicking the **New line** button and entering item details just like you would for a prescription.

 If you *only* want to allow users to issue patient credits for items linked to a patient's history, turn on the **Limit patient credits to previously prescribed items** preference in the *Invoices 2* tab of **File > Preferences** (see [Invoices 2 Preferences](#)). This will disable the **New line** button, and all items must be selected from the **History** button.

6. Once you are sure the patient credit is correct, check the **Finalise** box and click **OK**.

Remember you have also just returned items to your mSupply inventory! If you are going to destroy returned items, you now need to remove them from your mSupply inventory in a separate transaction (either a **Reduce stock Inventory Adjustment** or a **Stocktake**).

When the patient pays for their next prescription, their credit will be *automatically* applied in the Payment window.

In this example, the patient's current prescription is \$300 but they had a \$100 credit which is automatically applied to the invoice. Now, they only need to pay \$200.

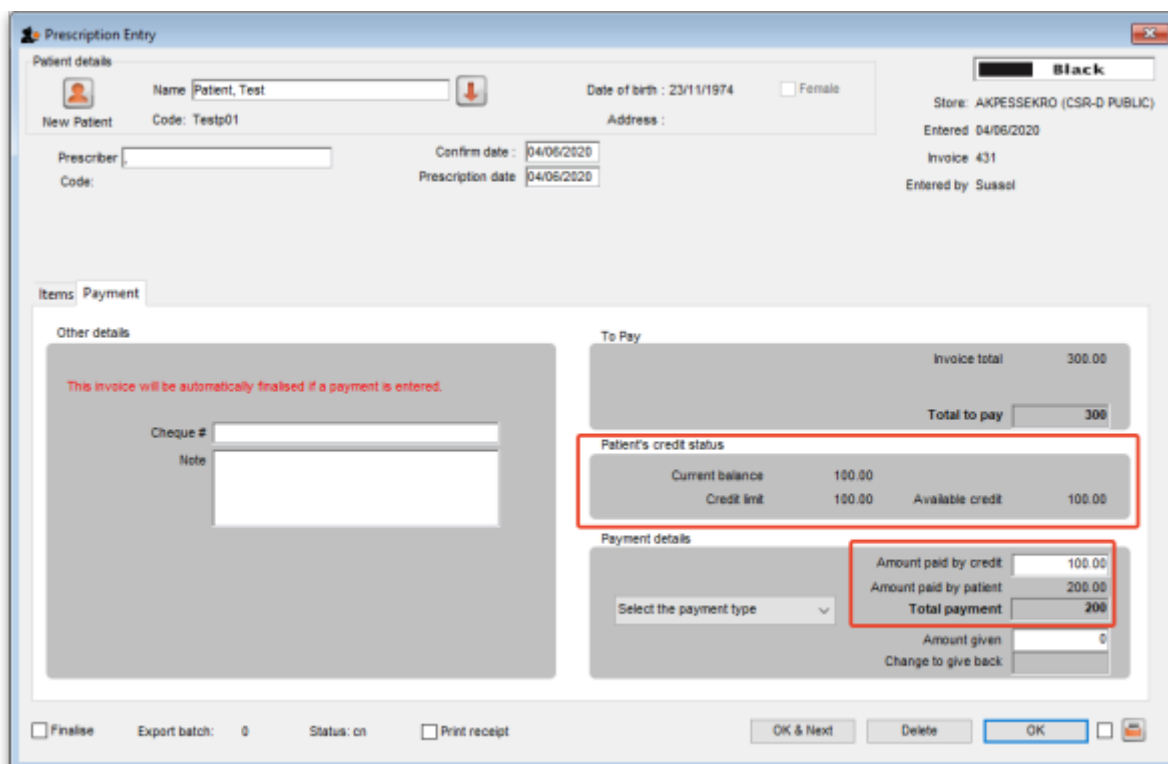

- Patient details:** Name: Patient, Test; Date of birth: 23/11/1974; Female; Store: AKPESSEKRO (CSR-D PUBLIC); Entered: 04/06/2020; Invoice: 431; Entered by: Susael.
- Payment tab:**
 - Other details:** A message states "This invoice will be automatically finalised if a payment is entered." There are fields for Cheque # and Note.
 - To Pay:** Invoice total: 300.00; Total to pay: 300.00.
 - Patient's credit status:** Current balance: 100.00; Credit limit: 100.00; Available credit: 100.00.
 - Payment details:** Amount paid by credit: 100.00; Amount paid by patient: 200.00; Total payment: 200.00; Amount given: 0; Change to give back: 0.
- Buttons:** Finalise (checked), Export batch: 0, Status: on, Print receipt, OK & Next, Delete, OK.

Cancellations for prescription payments

When a prescription is cancelled, any payment made against it is not automatically cancelled because the patient might give you the goods back but not receive a cash refund. However, a patient credit is automatically created equal to the amount of the payment and assigned to the patient. This means the patient is refunded in credit, not cash.

If you really wish to refund cash to the patient, you need to find the patient credit created for them, cancel it and then go to the [cash register](#) and enter a cash out transaction for the patient. This will

appear as a “ps” type transaction in the register. It is a good idea to have a separate *Option* ([16.10. Options \(standard reasons\)](#)) for this type of cash out payment to allow you to report on them separately from other types of cash out transactions.

Previous: [11.02. Receiving payment from customers](#) | | Next: [11.04. Cash register](#)

From:

<https://docs.msupply.org.nz/docs/> - mSupply documentation wiki

Permanent link:

https://docs.msupply.org.nz/docs/payments_and_receipts:prescription_payments?rev=1591886905

Last update: **2020/06/11 14:48**

